

ADDRESS

DATE

SIGNATURE

TYPICAL INTERIOR LOT

**MEMPHIS & SHELBY COUNTY OFFICE OF  
CONSTRUCTION CODE ENFORCEMENT**

6465 Mullins Station Rd. Memphis, TN 38134

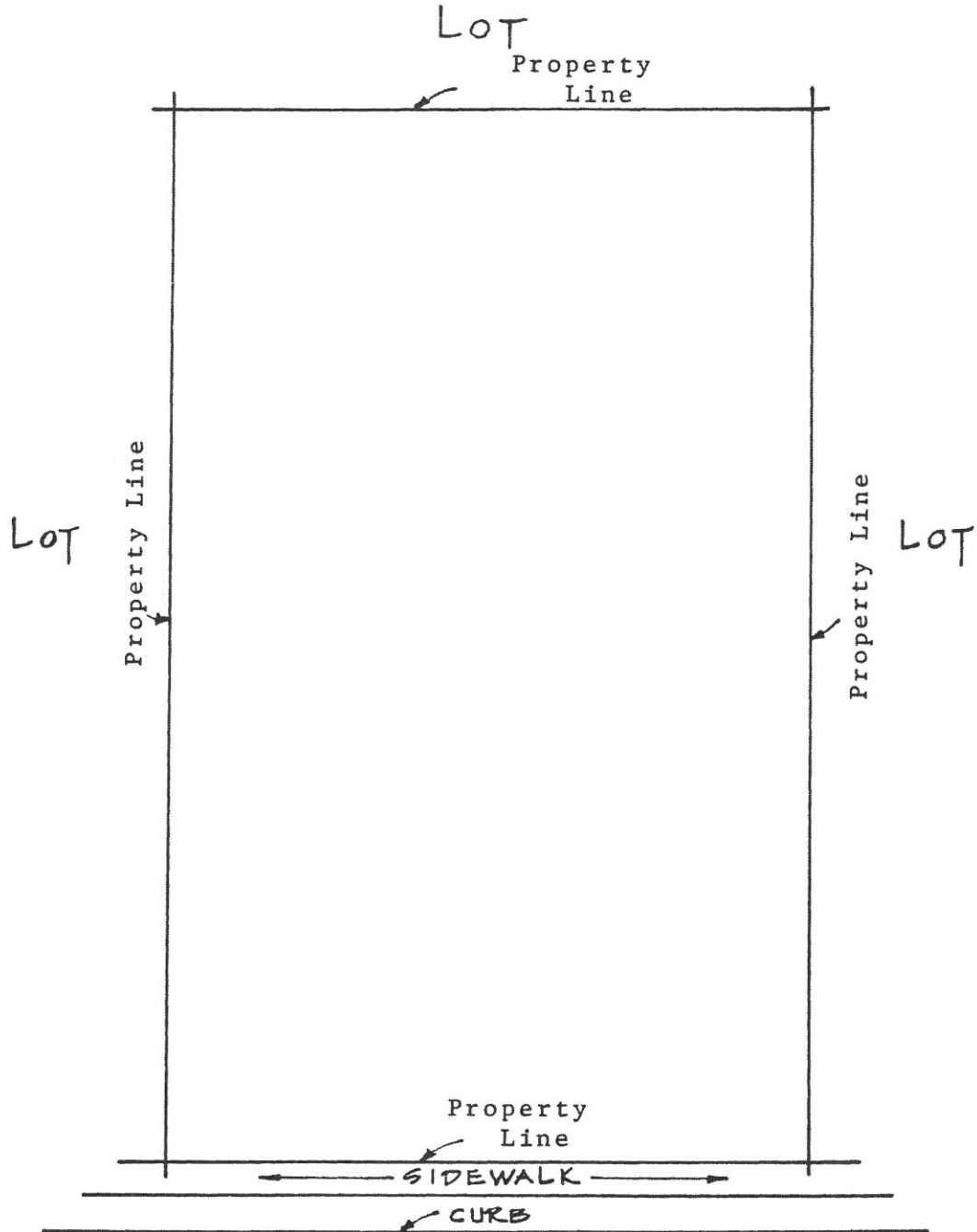

\_\_\_\_\_ ST. RD. AVE.  
DR. BLVD.