



**MEMPHIS AND  
SHELBY COUNTY** **DIVISION OF PLANNING  
AND DEVELOPMENT**

City Hall – 125 N. Main Street, Suite 468 – Memphis, Tennessee 38103 – (901) 636-6619

**MEMPHIS LANDMARKS COMMISSION  
CERTIFICATE OF APPROPRIATENESS**

---

TO: Applicant  
Stephanie Sharp Williams – Williams Sign Co.

ISSUE DATE: July 1, 2022  
DOCKET: COA 2022-077  
1491 Union Avenue  
Central Gardens HD

***Sent via electronic mail to:*** [signs@w-signs.com](mailto:signs@w-signs.com)

---

On July 1, 2022, the Memphis Landmarks Commission **approved** your application as a **MINOR COA** for new pole and monument signs, subject to the following conditions:

1. Any change or deviation from the site plan or elevations upon the determination of the Zoning Administrator shall be submitted to the Board of Adjustment for review and approval or administrative review and approval by the Division of Planning and Development.

---

Be advised, this COA expires in one (1) year if a permit has not been issued by the Office of Construction Code Enforcement.

---

Respectfully,



Lucas Skinner  
Municipal Planner  
Land Use and Development Services  
Division of Planning and Development

Encl: Approved plan(s)

# SITE PLAN

SITE PLAN (Prepared by Staff)

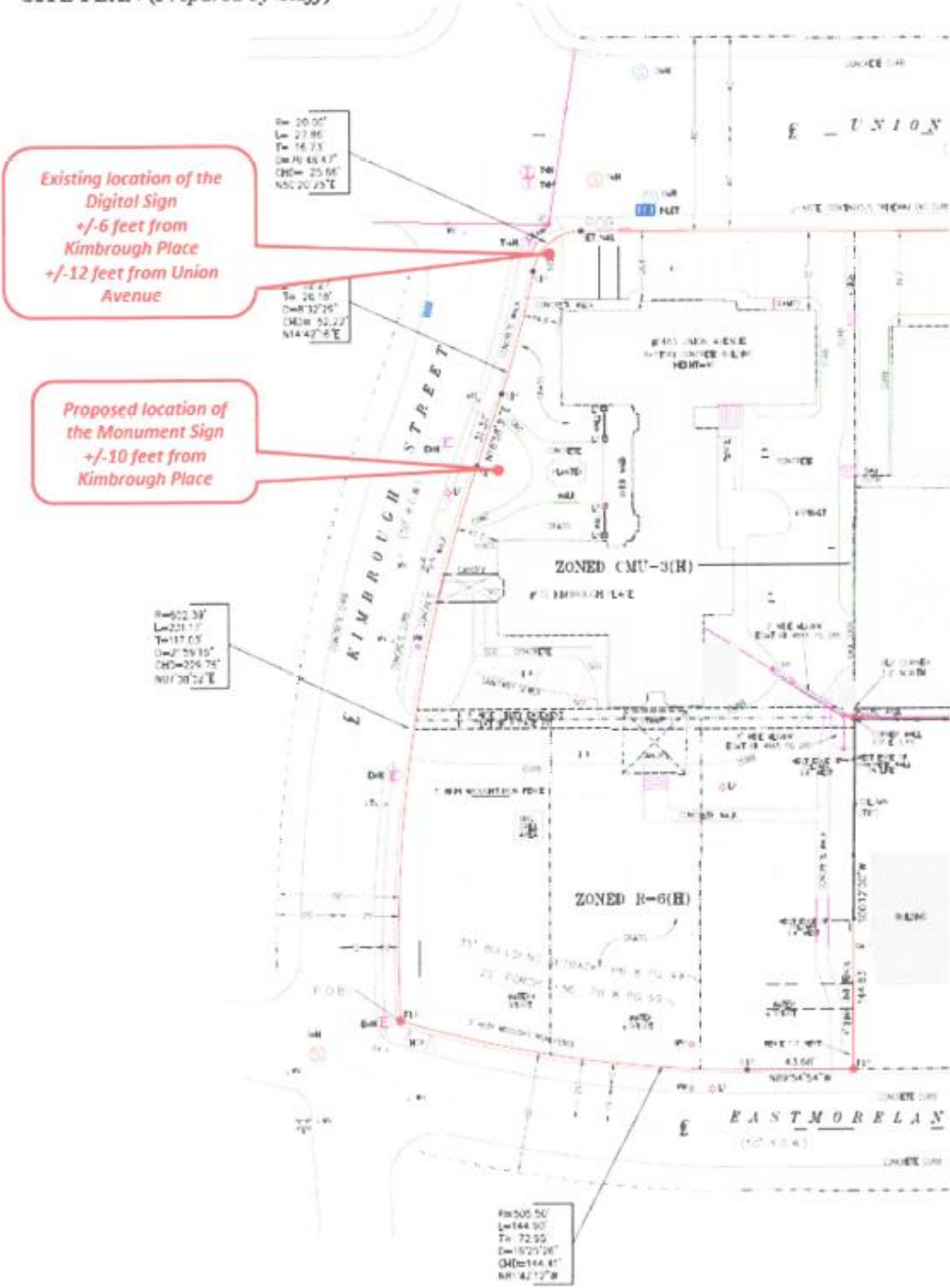

# SIGN ELEVATIONS

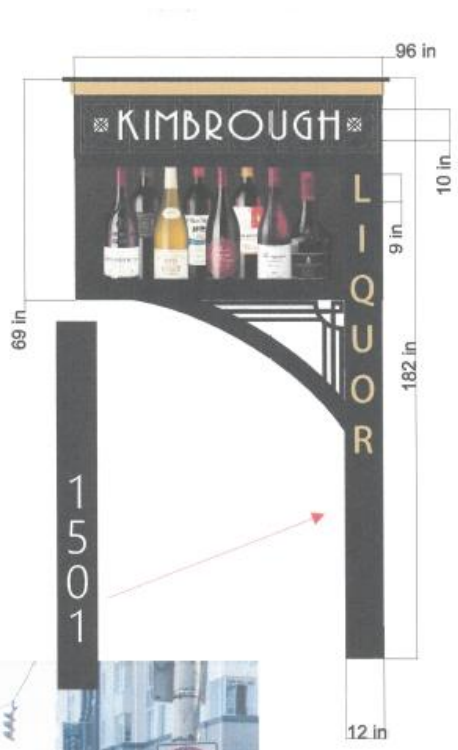

*Handwritten initials 'DL' in a blue circle.*

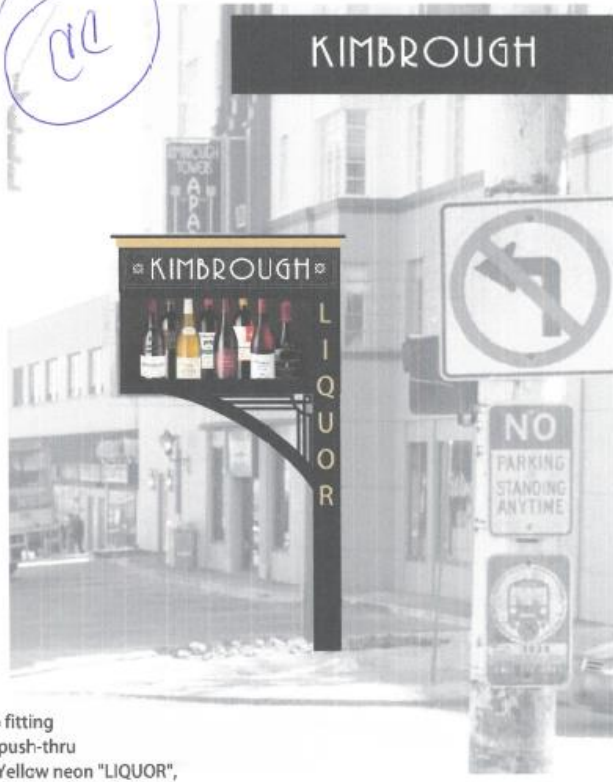

BEFORE

Yellow neon taper, retro fitting new skins and faces with push-thru "KIMBROUGH TOWERS". Yellow neon "LIQUOR", with routed metal ornate arm bracket.



APPROVED BY _____		DATE _____	
120 VOLT 15 AMP CIRCUIT TO BE PROVIDED AND PAID FOR BY CUSTOMER			
CUSTOMER: Kimbrough			
SALESMAN: Stephanie Shaw Williams	SCALE: 3/8" = 1'	DRAWN BY:	DATE:
621 Vance Ave, Memphis, TN 38126		PH: 901-523-1565	FAX: 901-527-7372

Note: Drawings and designs are owned by Williams Sign Company and released by Williams Sign Company. Drawings can not be copied.



Refurbish non-electrical existing sign and install in original place.  
Metal sign with stucco finish.



APPROVED BY: _____		DATE: _____	
110 VOLT 15 AMP CIRCUIT TO BE PROVIDED AND PAID FOR BY CUSTOMER.			
CUSTOMER: Kimbrough		DRAWING NO. _____	
SALESMAN: Stephanie Wade Williams	SCALE: 3/8" = 1'	DRAWN BY: _____	DATE: _____
821 Vance Ave, Memphis, TN 38126		PH: 901-623-1595	FAX: 901-627-7372

