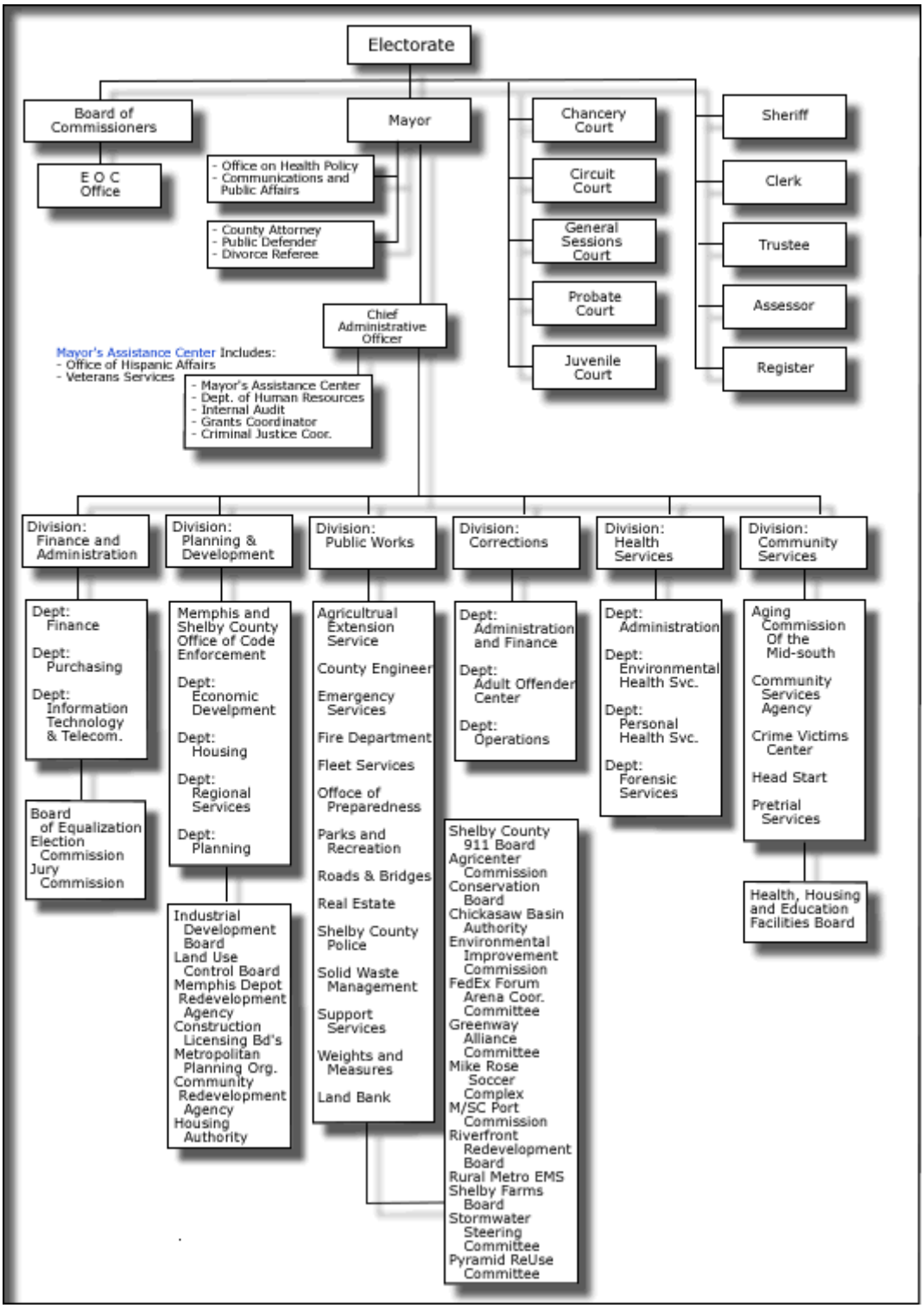
Electorate
Board of Commissioners
E O C Office
Mayor
- Office on Health Policy
- Communications and Public Affairs
- County Attorney
- Public Defender
- Divorce Referee
Chancery Court
Circuit Court
General Sessions Court
Probate Court
Juvenile Court
Sheriff
Clerk
Trustee
Assessor
Register
Chief Administrative Officer
Mayor's Assistance Center Includes:
- Office of Hispanic Affairs
- Veterans Services
- Mayor's Assistance Center
- Dept. of Human Resources
- Internal Audit
- Grants Coordinator
- Criminal Justice Coor.
Division: Finance and Administration
Division: Planning & Development
Division: Public Works
Division: Corrections
Division: Health Services
Division: Community Services
Dept: Finance
Dept: Purchasing
Dept: Information Technology & Telecom.
Board of Equalization
Election Commission
Jury Commission
Memphis and Shelby County Office of Code Enforcement
Dept: Economic Develpment
Dept: Housing
Dept: Regional Services
Dept: Planning
Industrial Development Board
Land Use Control Board
Memphis Depot Redevelopment Agency
Construction Licensing Bd's
Metropolitan Planning Org.
Community Redevelopment Agency
Housing Authority
Agricultrual Extension Service
County Engineer
Emergency Services
Fire Department
Fleet Services
Offoce of Preparedness
Parks and Recreation
Roads & Bridges
Real Estate
Shelby County Police
Solid Waste Management
Support Services
Weights and Measures
Land Bank
Shelby County 911 Board
Agricenter Commission
Conservation Board
Chickasaw Basin Authority
Environmental Improvement Commission
FedEx Forum Arena Coor. Committee
Greenway Alliance Committee
Mike Rose Soccer Complex
M/SC Port Commission
Riverfront Redevelopment Board
Rural Metro EMS
Shelby Farms Board
Stormwater Steering Committee
Pyramid ReUse Committee
Dept: Administration and Finance
Dept: Adult Offender Center
Dept: Operations
Dept: Administration
Dept: Environmental Health Svc.
Dept: Personal Health Svc.
Dept: Forensic Services
Aging Commission Of the Mid-south
Community Services Agency
Crime Victims Center
Head Start
Pretrial Services
Health, Housing and Education Facilities Board